Breunerhof
Elisabethstraße 9

Erdgeschoß
Wohnung 05

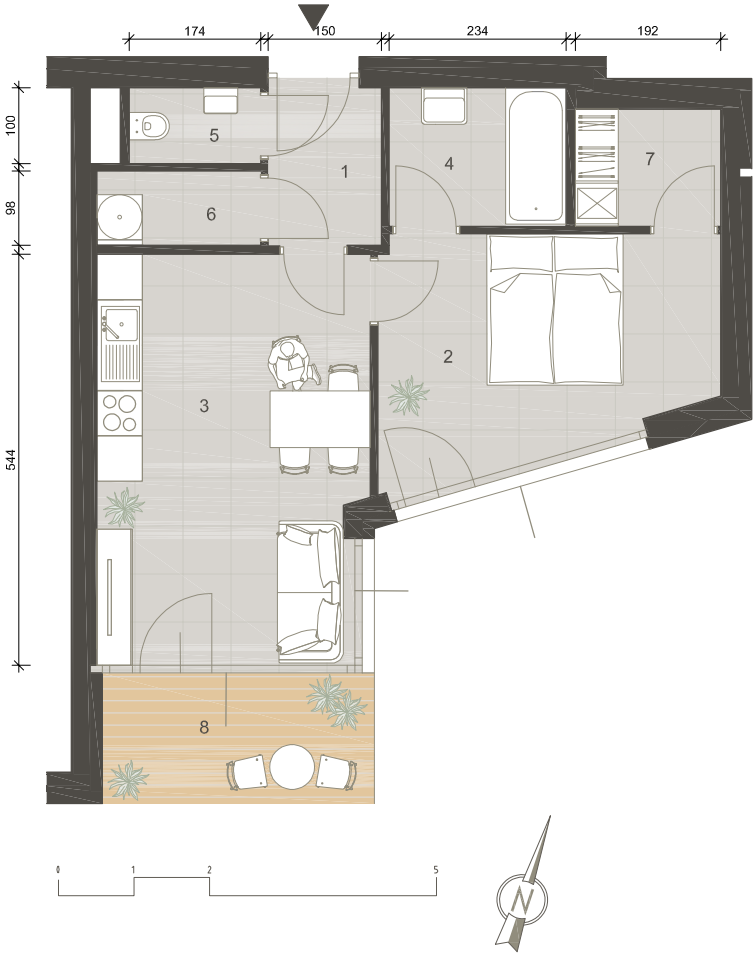

1	Vorraum	3,15 m²
2	Schlafzimmer	13,18 m²
3	Wohnküche	19,13 m²
4	Badezimmer	4,28 m²
5	WC	1,88 m²
6	Abstellraum	2,12 m²
7	Schrankraum	2,98 m²
	Wohnraum	46,72 m²
7	Loggia	6,20 m²

Übersicht Erdgeschoß

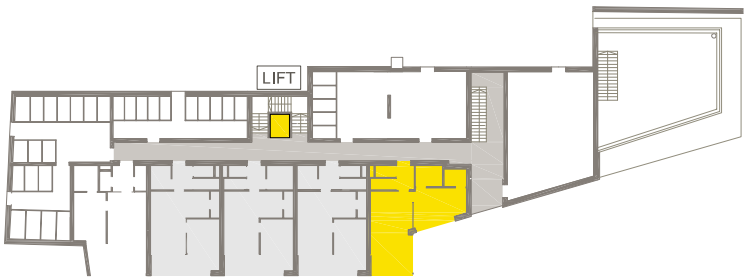
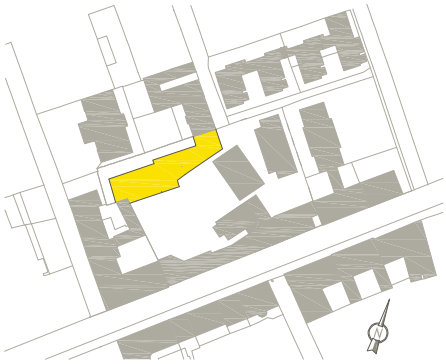
Lageplan