Breunerhof

Elisabethstraße 11c

Erdgeschoß

Wohnung 03

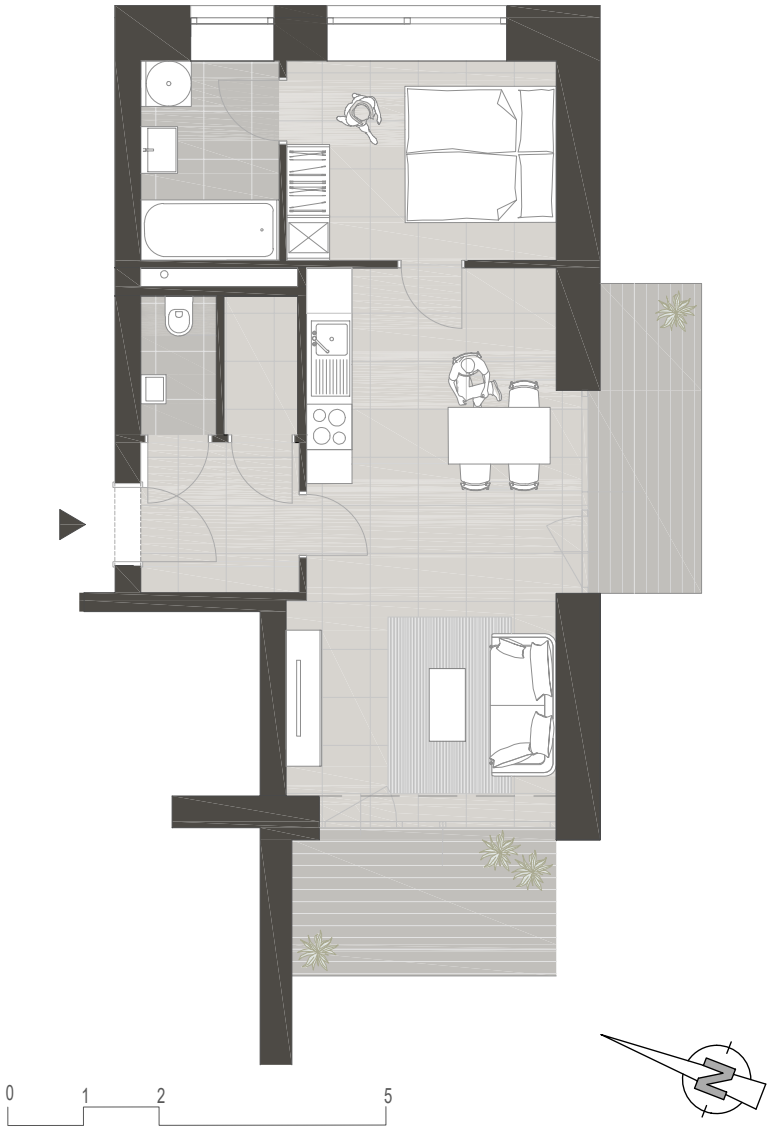

1 Vorraum	4,16 m²
2 WC	1,85 m²
3 Abstellraum	1,79 m²
4 Schlafzimmer	9,40 m²
5 Badezimmer	4,82 m²
6 Wohnküche	24,66 m²
Wohnraum	49,42 m²
7 Terrasse	6,79 m²
8 Balkon	5,91 m²

Übersicht Erdgeschoß

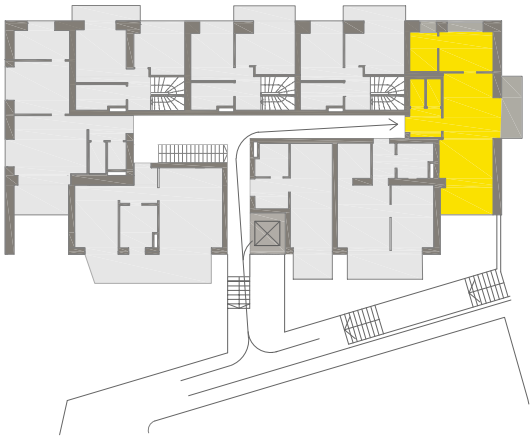
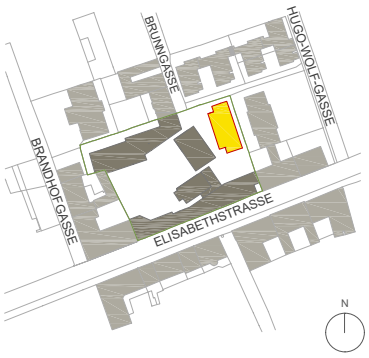
Lageplan