Breunerhof
Elisabethstraße 9

4.Obergeschoß
Wohnung 17

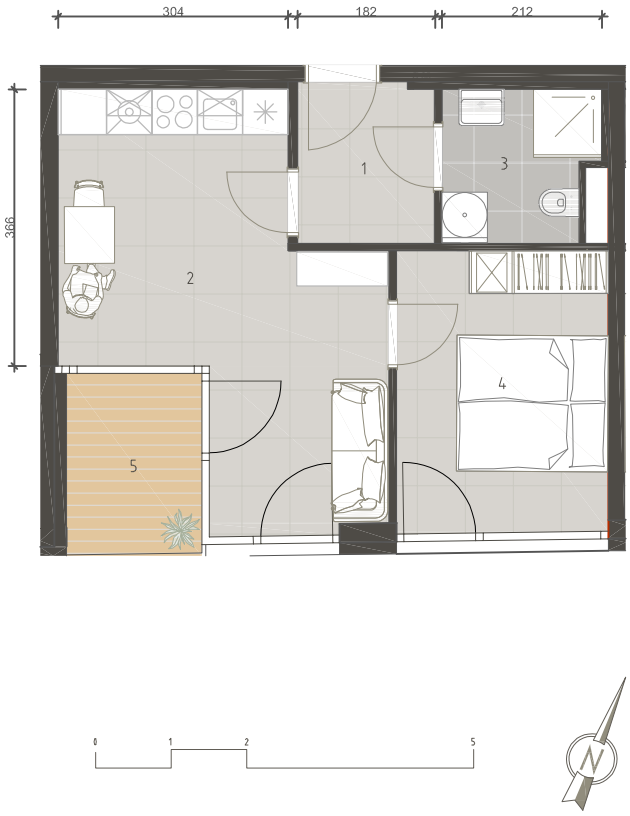

1	Vorraum	3,76 m²
2	Wohnküche	18,13 m²
3	Bad/WC	3,87 m²
4	Schlafzimmer	10,44 m²
	Wohnraum	36,20 m²
5	Loggia	3,07 m²

Übersicht 4.Obergeschoß

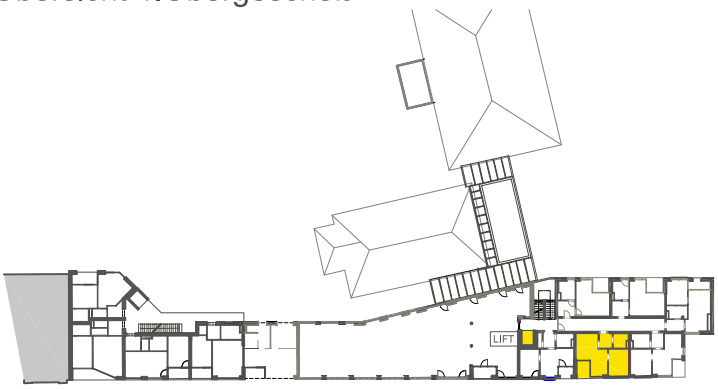
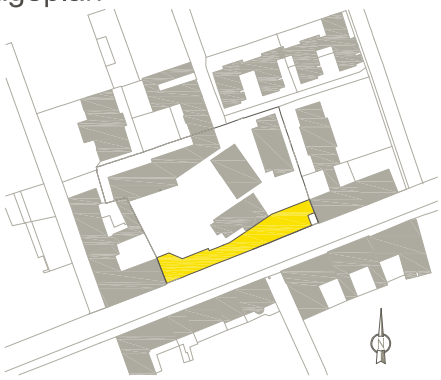
Lageplan