Breunerhof
Elisabethstraße 9

3. Obergeschoß
Wohnung 30

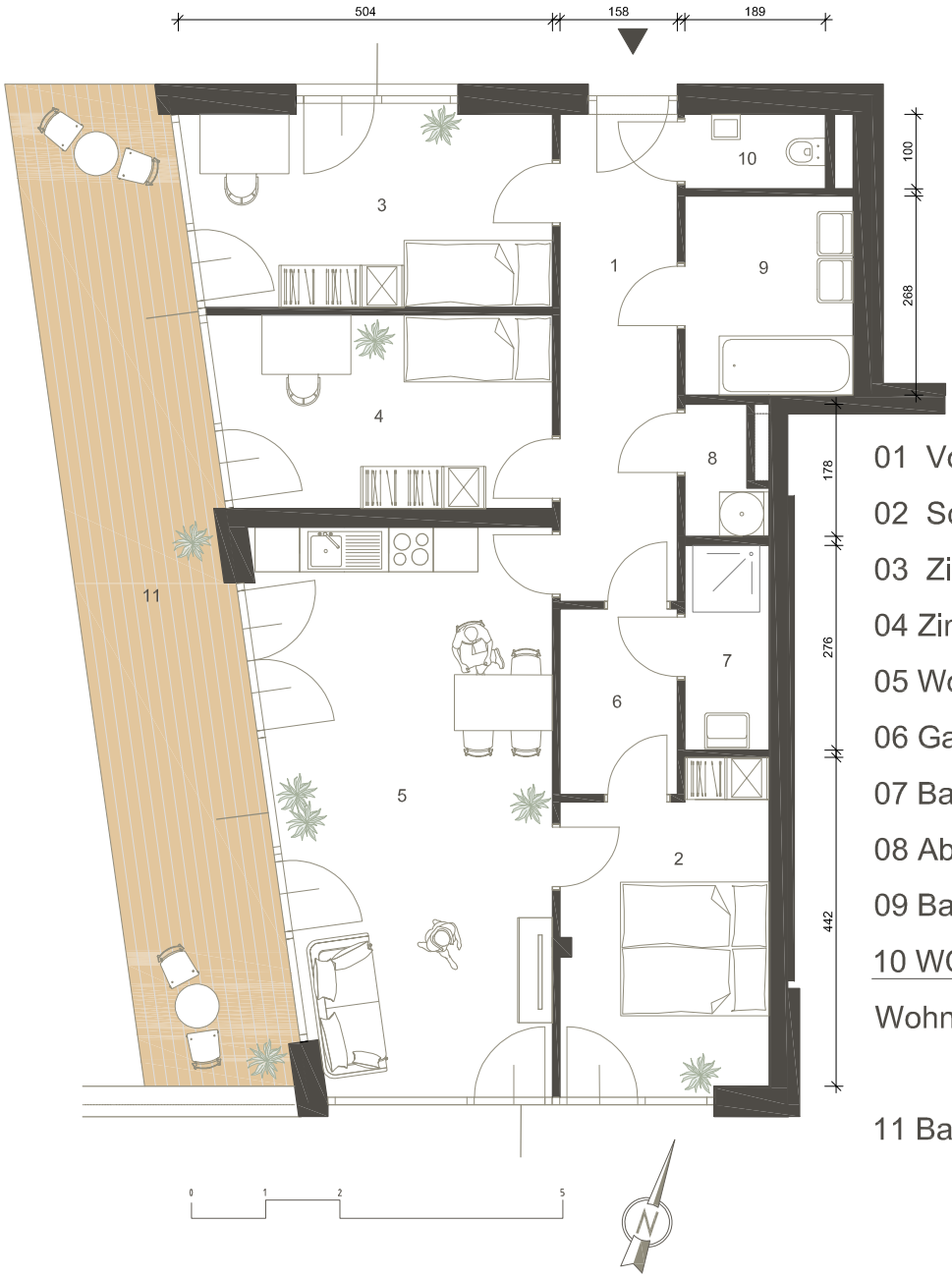

01 Vorraum	10,36 m²
02 Schlafzimmer	11,76 m²
03 Zimmer	12,62 m²
04 Zimmer	11,67 m²
05 Wohnküche	27,43 m²
06 Gang	3,95 m²
07 Bad	3,13 m²
08 Abstellraum	2,02 m²
09 Bad	6,06 m²
10 WC	1,89 m²
Wohnraum	90,89 m²
11 Balkon	27,95 m²

Übersicht 3.Obergeschoß

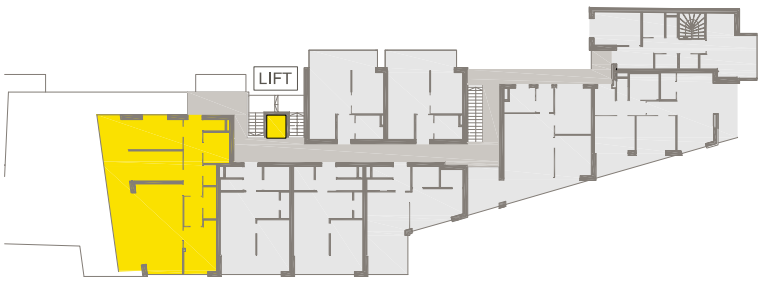
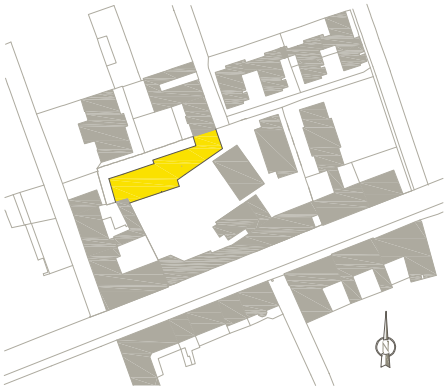
Lageplan