Breunerhof
Elisabethstraße 9

3. Obergeschoß
Wohnung 31

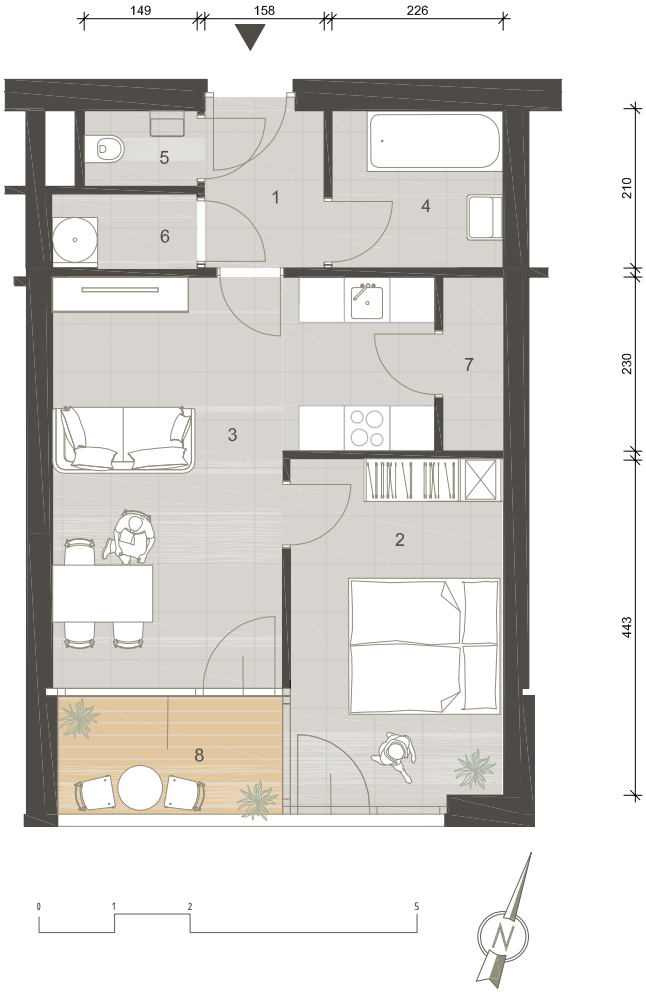

01 Vorraum	3,32 m²
02 Schlafzimmer	12,84 m²
03 Wohnküche	21,19 m²
04 Bad	4,75 m²
05 WC	1,56 m²
06 Abstellraum	1,89 m²
07 Speis	1,84 m²
Wohnraum	47,39 m²
08 Loggia	4,64 m²

Übersicht 3.Obergeschoß

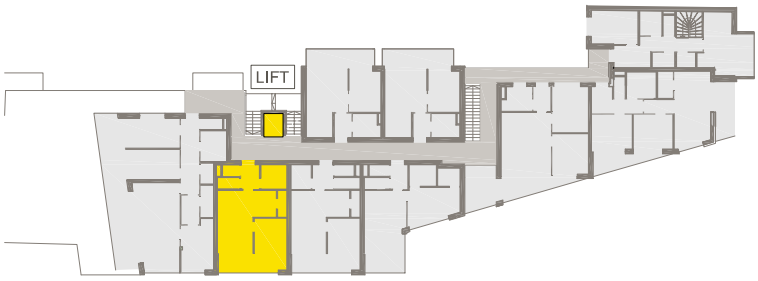
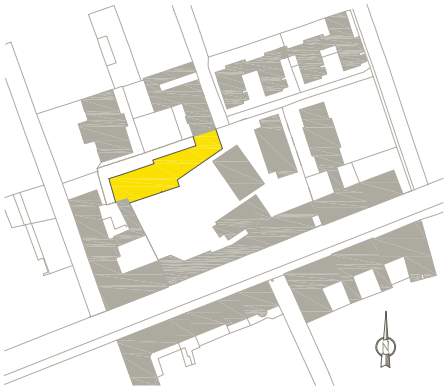
Lageplan